

Patient report

Bio-Rad DATE: 01/31/2019
D-10 TIME: 01:34 PM
S/N: #DJ4I016123 Software version: 4.20-2
Sample ID: 10426958
Injection date 01/31/2019 01:28 PM
Injection #: 33 Method: HbA1c
Rack #: --- Rack position: 7

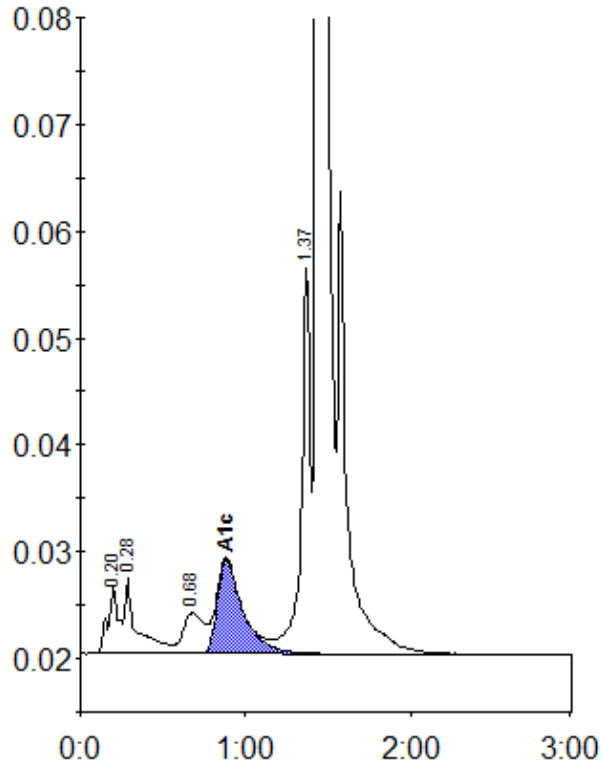

Peak table - ID: 10426958

| Peak | R.time | Height | Area | Area % |
|-------------|---------|--------|---------|--------|
| A1a | 0.20 | 6334 | 29010 | 1.2 |
| A1b | 0.28 | 7071 | 36925 | 1.5 |
| LA1c/CHb-1 | 0.68 | 3784 | 33203 | 1.4 |
| A1c | 0.88 | 8838 | 95810 | 5.6 |
| P3 | 1.37 | 36204 | 135099 | 5.6 |
| A0 | 1.44 | 665618 | 2087486 | 86.3 |
| Total Area: | 2417532 | | | |

| | |
|----------------|-----|
| Concentration: | % |
| A1c | 5.6 |